

MIC CHORAL COMPETITION

14th ANNUAL CONTEST

North Central High School
1801 E. 86th St,
Indianapolis, IN 46240

- ▶ ISSMA QUALIFYING FOR SHOW CHOIRS MIXED AND WOMEN'S DIVISIONS
- ▶ FESTIVAL CLASS, MIDDLE SCHOOL, CONCERT CHOIRS AND CLASSICAL & BROADWAY/POP SOLO COMPETITIONS!
- ▶ CONVENIENT LOCATION
- ▶ GREAT FOOD!

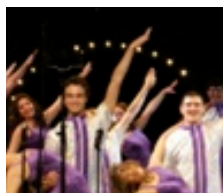

ENTRY FEES:
\$275 per choir.
\$25 per soloist.

For more information contact:
Lisa Mortier
317-514-2306
mortfam@sbcglobal.net



COMPETE WITH THE BEST!

Admit One

• Backstage •



Host Directors

Pat. Wiehe,
Joyce Click
North Central
High School
1801 E. 86th St,
Indianapolis, IN 46240

MARK YOUR CALENDAR

March 5, 2011

14th Annual North Central MIC Choral Competition

"Bringing together the best"

March 5, 2011



The North Central High School Choral music directors and the North Central Performing Arts Department is pleased to invite you to compete in the 14th annual **North Central Metropolitan Interscholastic Conference Choral Competition** on **March 5, 2011**. It is a premiere contest which brings together top choirs for a day of quality entertainment, great trophies and prizes.

The North Central MIC Choral Competition is an **ISSMA qualifying site**. The ISSMA qualifying divisions are Mixed Show Choir (large & small)*, and Women's Show Choir (large & small)*. The following are non-ISSMA qualifying divisions: Concert Choir (SATB and Women's), Festival Show Choir and Middle School. Women's Concert Choirs will compete in the same division as the MIXED (SATB) concert choirs. In addition, there is a soloist competition.

Entry fees are \$275 per choir. For each registered choir, two soloists are eligible to enter the soloists' contest. There is an entry fee of \$25 per soloist.

The mixed and women's show choir divisions will be staged in our 1,500-seat auditorium and our state of the art theater. Riser set up will be according to ISSMA regulations. Festival and Concert divisions will compete in our Performance Arts Center.

The number of entrants is limited and will be scheduled on a first come basis. Please send the entry fees with the enclosed registration form. The deadline for entries is **December 17, 2010**. Detailed information will be sent to those who register.

We look forward to your participation in our competition. If you have any further questions, please feel free to contact Lisa Mortier, MIC Co-chair.

Sincerely,

Pat Wiehe
Joyce Click
Host Directors

* *Small school – 1-1400 students*

Large School – 1401 +

For more information:

Lisa Mortier

317-514-2306

mortfam@sbcglobal.net

14th Annual North Central MIC Choral Competition

"Bringing together the best"

March 5, 2011

REGISTRATION FORM

(Please submit one form for each choir entering. You may duplicate this form as needed)

School Name _____

School Address _____

School Phone _____ School Fax _____

Name of Choir _____

(Please check the appropriate choir category)

Show Choir: ___ Mixed -- *Large ___ *Small ___ Women's ___ *Large ___ *Small
*Small - 1-1400 students Large - 1400 +

ISSMA non-qualifying: Middle School: _____ Festival Choir: _____

Concert Choir: ___ Mixed ___ Women's

Director's Name _____

Home Phone _____ Cell phone _____ E-mail _____

Choreographer's Name _____

Number of: Singers/Dancers _____ Instrumentalists _____ Tech Crew _____

This choral entry entitles you to enter 2 soloists in the solo competition. The fee is \$25 per soloist. Do you anticipate entering any soloists? ___ Yes ___ No

If "Yes", will you be entering ___ 1 or ___ 2

Entry fees: \$275 per choir; \$25 per soloist

All entries are due by December 17, 2010

Make checks payable to: North Central High School
and mail to: c/o Pat Wiehe
1801 E 86th St
Indianapolis IN 46240

For more information call: **Lisa Mortier, MIC Co-Chair**

317-514-2306 mortfam@sbcglobal.net

North Central Fax: 317.259.5330